

**Thank you for subscribing to anatomy.tv from Primal Pictures.**  
Please find to below a brief guide to the site to get you started.

Recommended web browsers for using anatomy.tv are Internet Explorer and Mozilla Firefox

Open your web browser and type **www.anatomy.tv** into your address bar or browser search field. This takes you to the home page.

To log into your subscription please type your username and password in the subscriber login fields shown here:

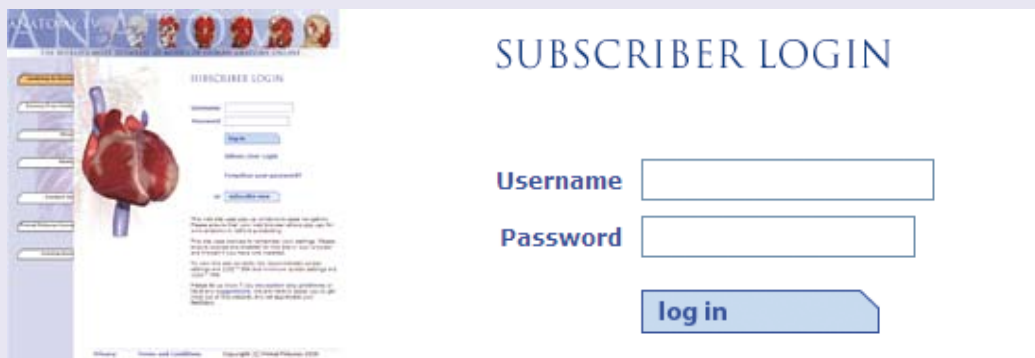

This takes you to the product page – the titles included in your subscription package will be in bold with a green tick next to them.

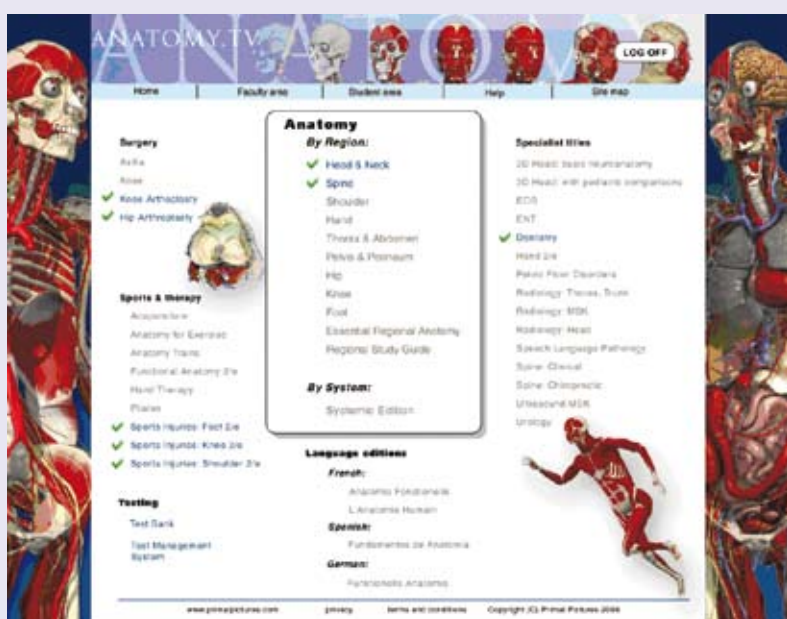

**Important:** Please note you may need to allow pop-ups in your web browser to view all the content – slides, video clips and other content from links will open in a pop-up window. The process varies from browser to browser but here is a guide for the recommended browsers:

**Internet Explorer:** Under "Tools" in the menu toolbar, choose "Popup Blocker", Choose "Popup Blocker Settings" and enter [www.anatomy.tv](http://www.anatomy.tv)

**Mozilla Firefox:** Under "Tools" in the toolbar choose "Options" and click "Web Features" in the left hand column. If the "Block Popup Windows" option is clicked, Click the "Allowed sites" button and enter [www.anatomy.tv](http://www.anatomy.tv) in the textbox and click allow.

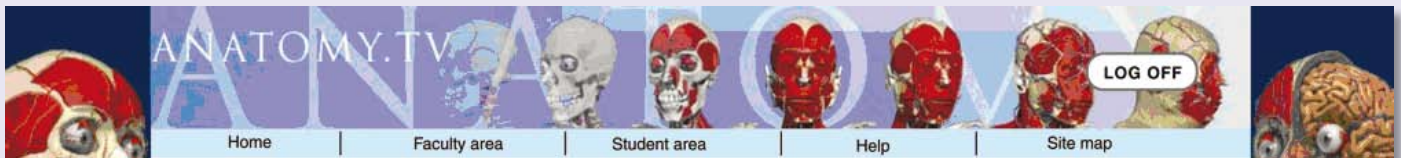

**Home** – will take you back to the main navigation page from wherever you are in the site.

**Faculty area** – useful content for faculty users.

**Student area** – content aimed at student users.

Common questions are covered in the **Help** section.

**Site map** – will show every part of the site as a reference.



Please ensure you use the **LOG OFF** button to end your session or you may not be able to login again until after the time out period (default time out is 15 minutes).

To start using anatomy.tv click on the title you wish to view, for example, 3D Head & Neck Anatomy: The product you have selected will open in a new browser window.

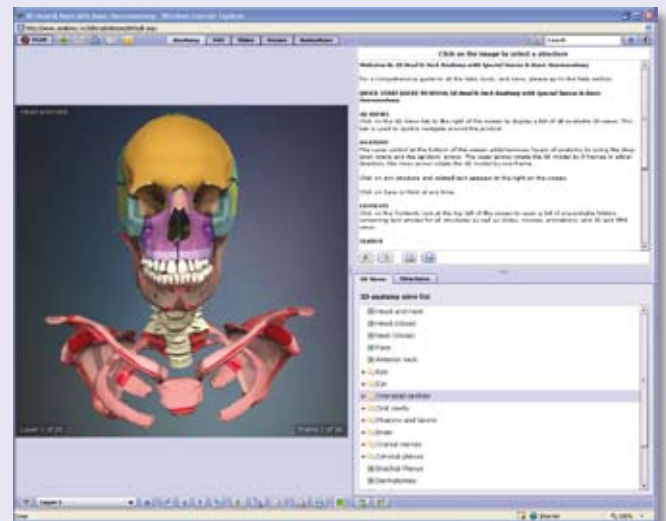

## Interface explained



For most products the interface is divided into 5 sections – these are shown by the tabs across the top:

**Anatomy** - interactive 3D Anatomy models.

**MRI** - cross sectional anatomy linked to MRI in 3 planes axial, coronal and sagittal.

**Slides** – all the 2D illustrations and slides (clinical photographs, dissections etc) contained on the product.

**Movies** – all the movie clips contained on the product.

**Animations** – all animated sequences contained on the product.

## Anatomy

The anatomy section contains the interactive 3D models. A default view will appear in the viewing pane when you first open the title. You can select a view from the list in the bottom right pane. Once the view you have selected has appeared in the viewing pane you can use the interactive functions to add/remove layers, rotate and label any visible structure.

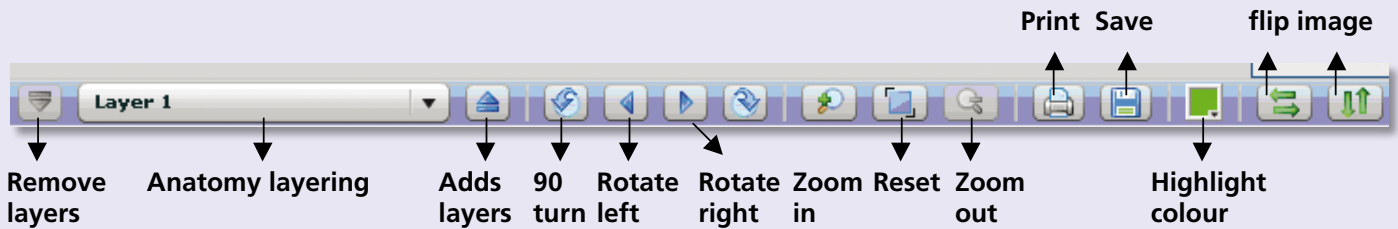

If you click and highlight any structure, text will appear in the top right pane. Links to any additional slides/video clips will appear as underlined text and can be opened by double clicking on them – they will open up in a new window. Use the print and save functions at the bottom of the screen to export any 3D image .

## MRI

Compare labeled cross sections of our 3D models with equivalent MRI in 3 planes. Choose a plane then scroll through all the available layers. All visible structures are labeled on the cross section plus any that are large enough to see are labeled on the MRI



Scroll up and down through slices

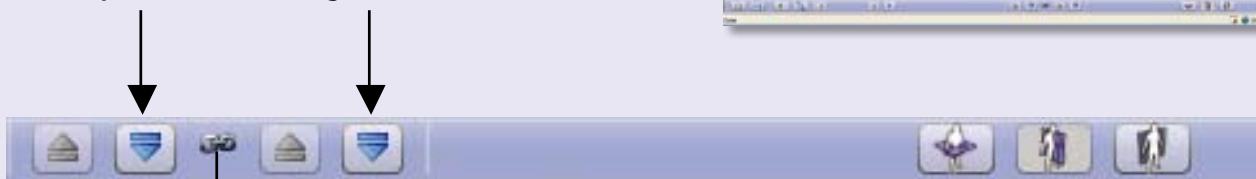

Lock/unlock cross section and MRI

Choose a plane here

## Slides

Choose a slide from the menu in the top right pane to view it in the viewing pane on the left. Use the print and save functions at the bottom of the screen to export the image.

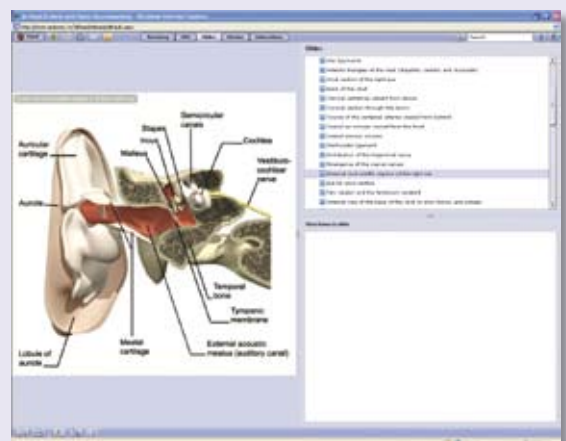

## Movies

Choose a movie clip from the menu in the top right pane to view it. Play the movie in the viewing pane on the left. Use save function to export the clip as a .mpg.

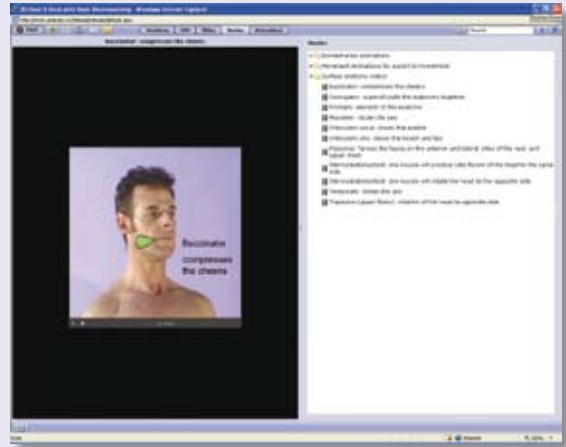

## Animations

Choose an animation from the menu in the top right pane to view it. Rotate, label and play the 3D animations. Use save function to export the animation as a .mpg.

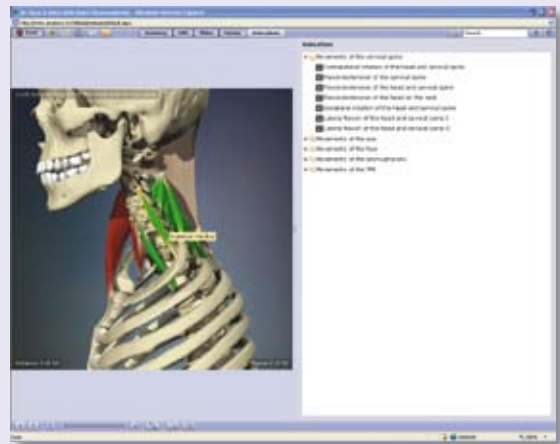

## Printing or saving images

1) Find the 3D image that you want to use.

2) Use the print and save icons for images and text.



3) If using  **save** the image in a folder on your hard drive using a convenient title or reference.

The image will save as a .jpg file that can be used in PowerPoint™ and Word™ etc.

## Exporting Video Clips or animations from [www.anatomy.tv](http://www.anatomy.tv)

1) Clips can only be saved.

2) Use the save function to  save the videos and animations as .mpg files.

**If you have any questions please do not hesitate to contact us for assistance at [techsupport@primalpictures.com](mailto:techsupport@primalpictures.com)**

Head Office  
Primal Pictures Ltd, 4<sup>th</sup> Floor Tennyson House 159-165 Great Portland Street,  
London W1W 5PA UK  
[www.primalpictures.com](http://www.primalpictures.com)